

Concept Plan

Prepared for: Iron Horse Estates
Rev. 3-02-16

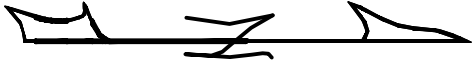
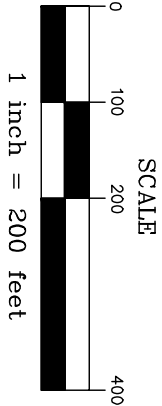
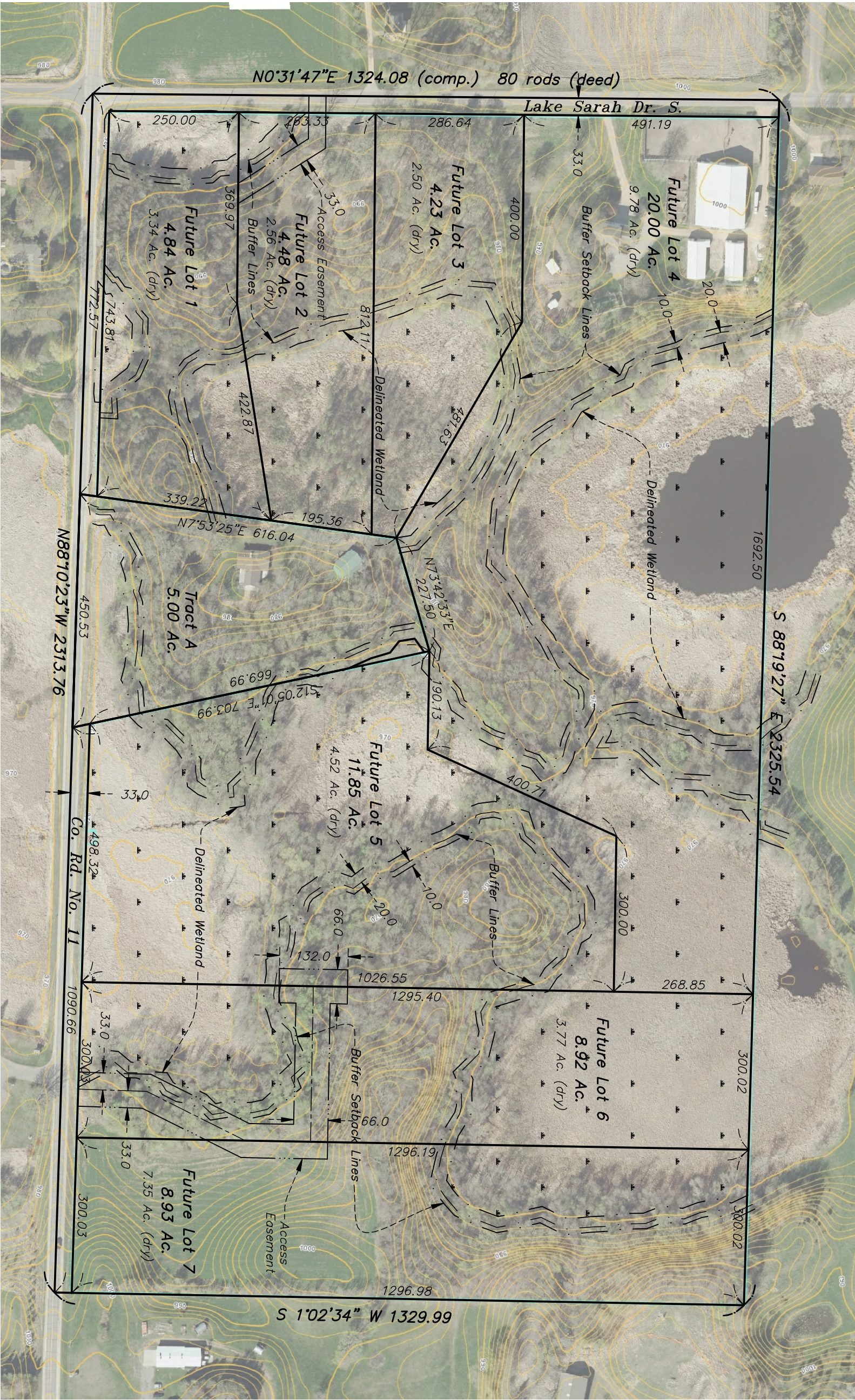

SCHOBORG
LAND SERVICES
INC.

763-972-3221
www.SchoborgLand.com

8997 Co. Rd. 13 SE
Delano, MN 55328

Bearings based on Hennepin County Coordinates.

Existing Description (supplied by client)
The South ½ of the Southeast ¼ of Section 2, Township 118
North, Range 24 West of the Fifth Principal Meridian,
EXCEPT the East 324.70 feet thereof.