

Concept Plan

Prepared for: Iron Horse Estates
Rev. 3-02-16

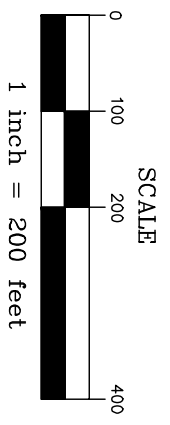
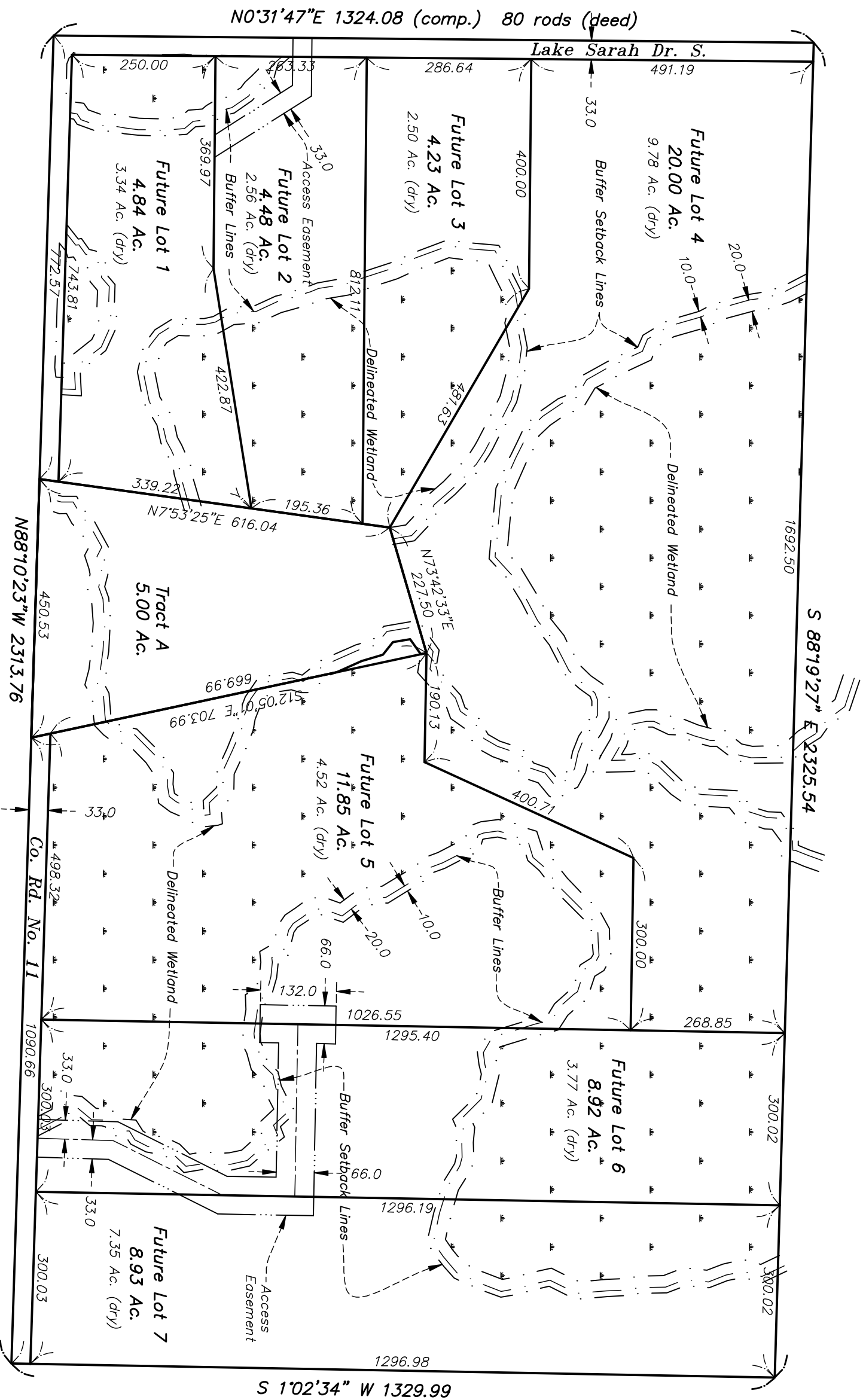

Existing Description (supplied by client)
The South 1/2 of the Southeast 1/4 of Section 2, Township 118 North, Range 24 West of the Fifth Principal Meridian, EXCEPT the East 324.70 feet thereof.

**SCHOBORG
LAND SERVICES
INC.**

763-972-3221 8997 Co. Rd. 13 SE
www.SchoborgLand.com Delano, MN 55328

Bearings based on Hennepin County Coordinates.