

**PROPOSED LOT LINE REARRANGEMENT FOR  
LESLIE PETERSON  
IN THE NE 1/4 OF SECTION 18-118-24  
HENNEPIN COUNTY, MINNESOTA**

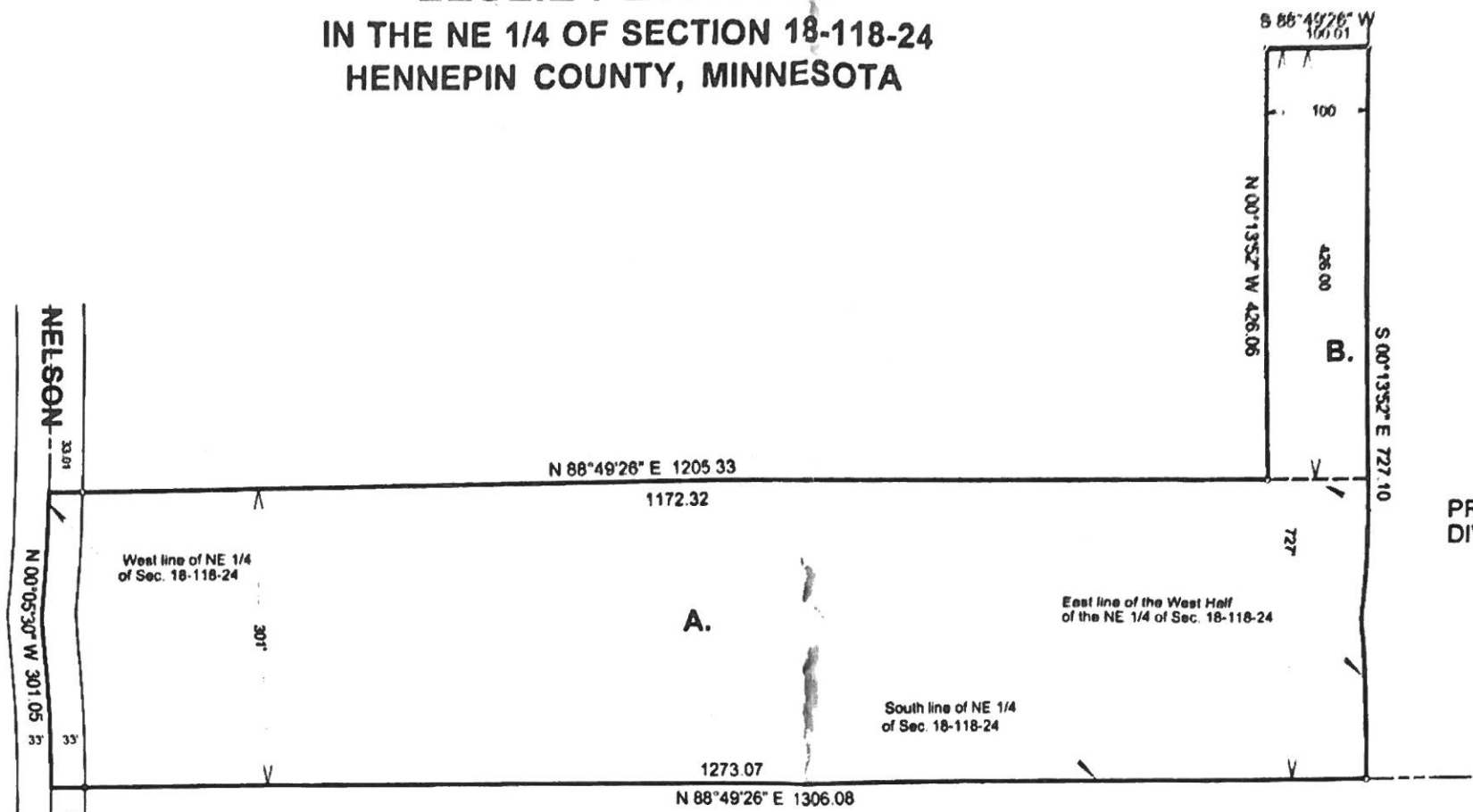

**EXISTING LEGAL DESCRIPTION**

The South 301 feet of the West Half of the Northeast Quarter of Section 18, Township 118 North, Range 24 West of the 5th Principal Meridian;  
ALSO the North 426 feet of the South 727 feet of the East 100 feet of the West Half of the Northeast Quarter of said Section 18.

**PROPOSED LEGAL DESCRIPTIONS**

A. (To be retained)  
The South 301 feet of the West Half of the Northeast Quarter of Section 18, Township 118 North, Range 24 West of the 5th Principal Meridian.  
B. (To be deeded to parcel to the North)  
The North 426 feet of the South 727 feet of the East 100 feet of the West Half of the Northeast Quarter of said Section 18.

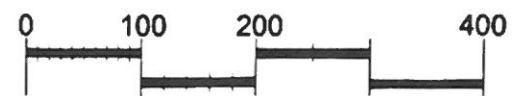
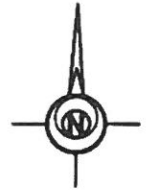

SCALE IN FEET

DESIGNED	REVISION	DATE	DESCRIPTION
DRAWN			
CHECKED			



**GRONBERG & ASSOCIATES, INC.**  
CONSULTING ENGINEERS, LAND SURVEYORS, SITE PLANNERS  
445 NORTH WILLOW DRIVE, LONG LAKE, MN. 55358  
952-473-4141

I HEREBY CERTIFY THAT THIS PLAN, SPECIFICATION, OR REPORT WAS PREPARED BY ME OR UNDER MY DIRECT SUPERVISION AND THAT I AM A DULY LICENSED LAND SURVEYOR UNDER THE LAWS OF THE STATE OF MINNESOTA.

*Mark S. Hartley*  
DATE 3-14-18 MN LICENSE NUMBER 12755

SCALE	1"=100'
DATE	3-14-18
JOB NO.	18-093